DIRECTIA DE ASISTENTA SOCIALA **ANEXA LA HCL ……/……**

TOTAL POSTURI : 627
Din care 140 asistenti personali

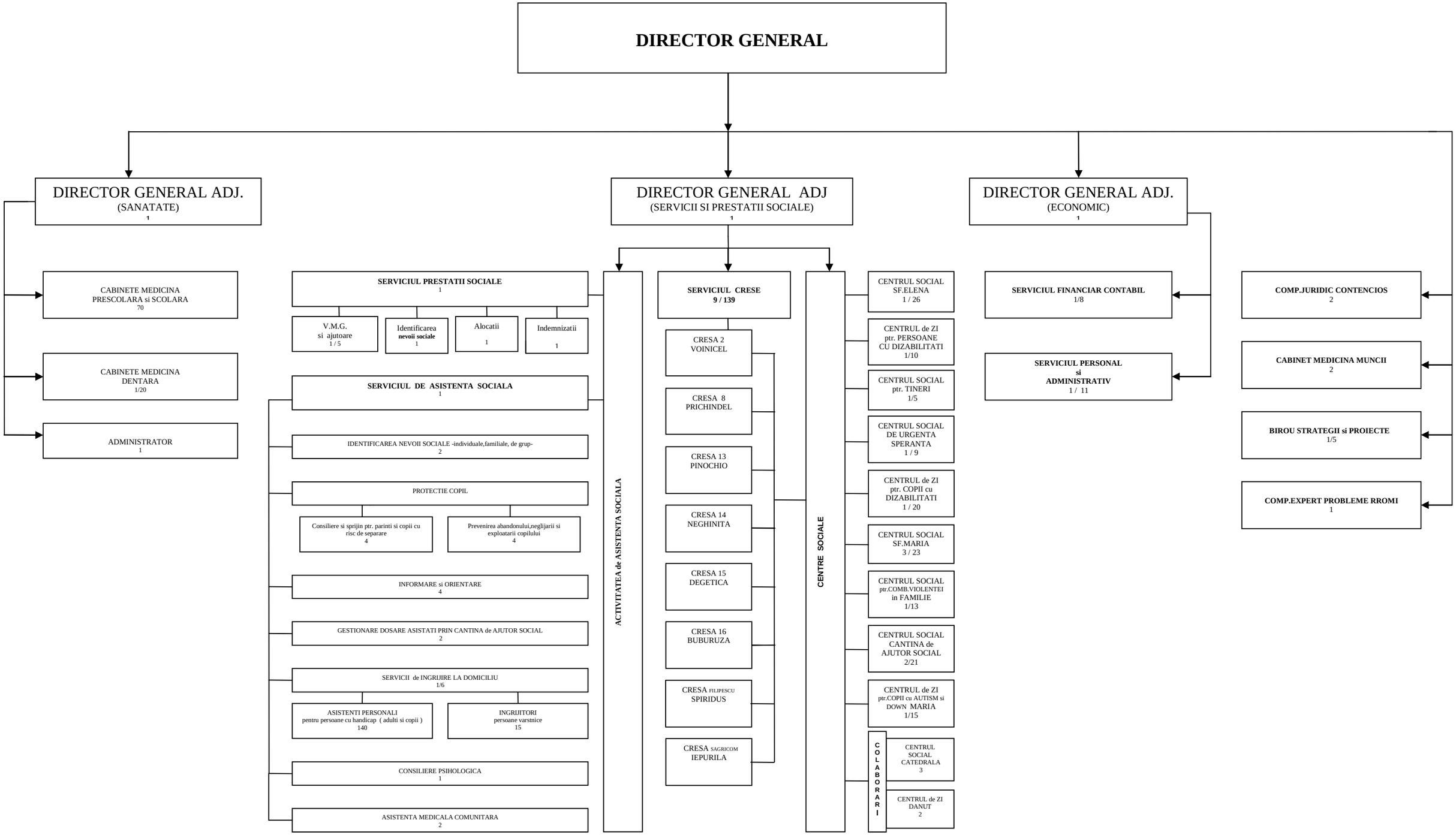

PRESEDINTE DE SEDINTA

SECRETARUL MUNICIPIULUI
JR.CHIRU CATALIN CRISTEA